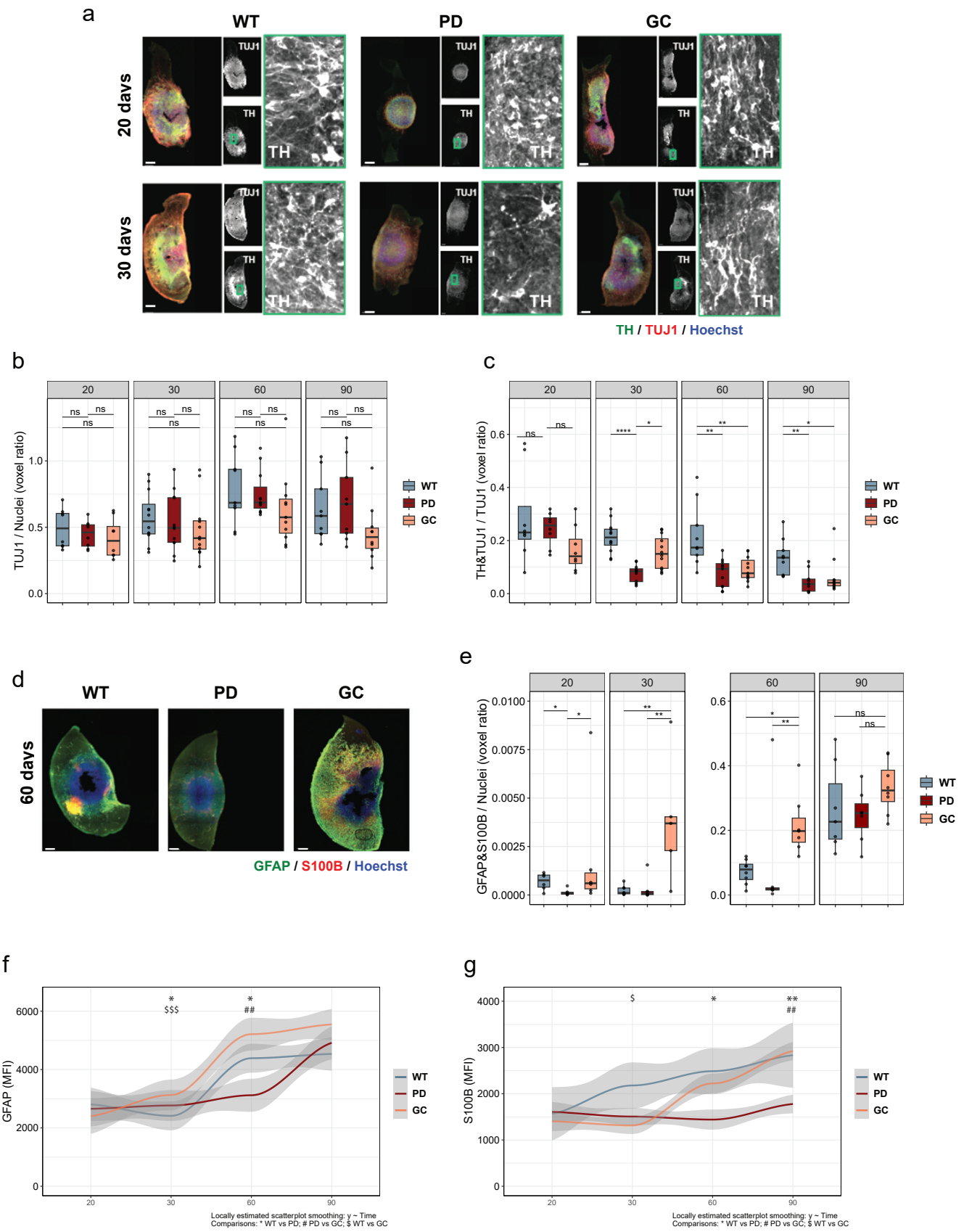
a
WT
PD
GC
20 days
30 days
TUJ1
TH
TH / TUJ1 / Hoechst
b
20
30
60
90
ns
TUJ1 / Nuclei (voxel ratio)
WT
PD
GC
c
TH&TUJ1 / TUJ1 (voxel ratio)
d
60 days
GFAP / S100B / Hoechst
e
GFAP&S100B / Nuclei (voxel ratio)
f
GFAP (MFI)
Locally estimated scatterplot smoothing: y ~ Time
Comparisons: * WT vs PD; # PD vs GC; $ WT vs GC
g
S100B (MFI)
Locally estimated scatterplot smoothing: y ~ Time
Comparisons: * WT vs PD; # PD vs GC; $ WT vs GC