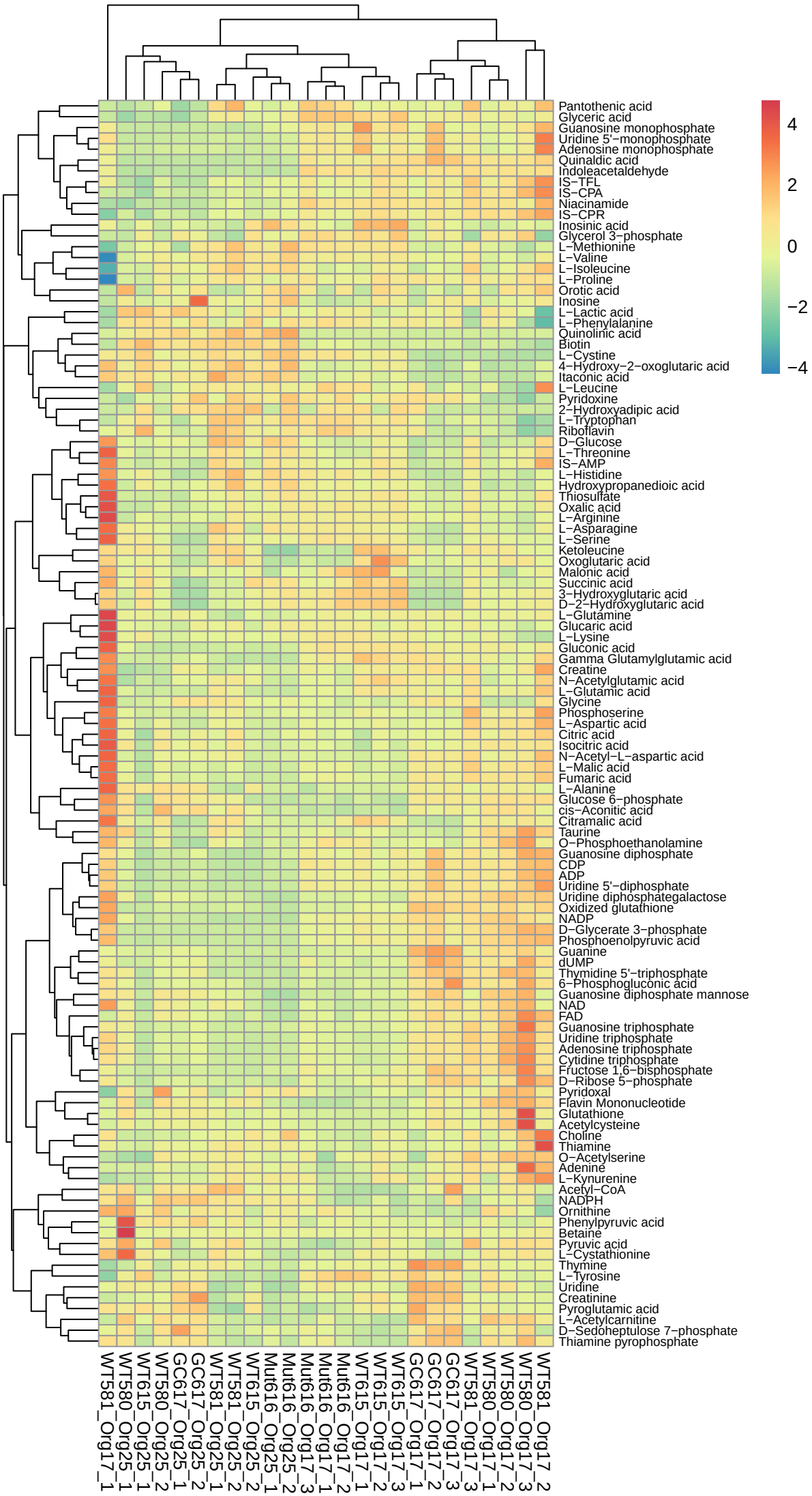Polar intracellular metabolites